



○

# PROJECT GALLERY

2023

○



**JUNE - JULY 2023**





# WASHING OF EME MACHINES AND WORKSHOP

GLENCORE OPERATIONS SA  
TWEEFONTEIN - TOC  
TOC



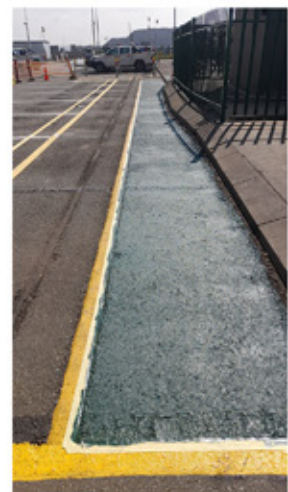
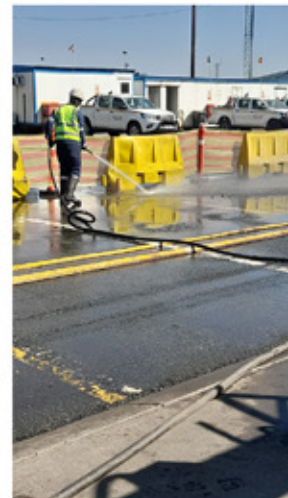

**13 - 28 MAY 2023**

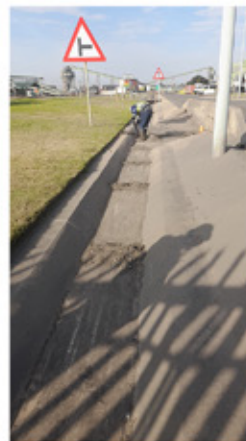

**APRIL - JULY 2023**





**CLEANING OF ROAD AT GGV**  
**GLENCORE OPERATIONS SA**  
**GOEDGEVONDEN**  
*GGV MAIN ENTRY AND EXIT ROAD*





**ZAAIWATER OFFICES AND WORKSHOP AREA HAS BEEN COMPLETED**

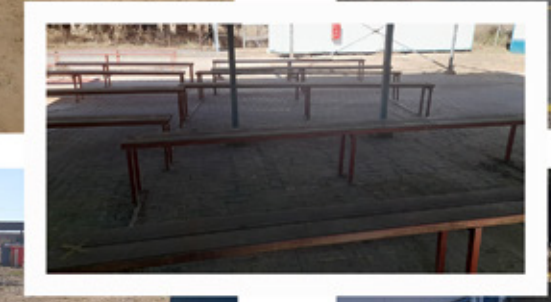



**BMC POWER LINE HAS BEEN COMPLETED (BEFORE AND AFTER)**

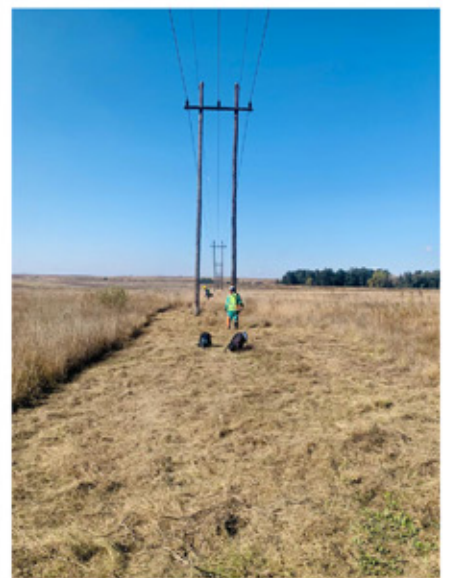

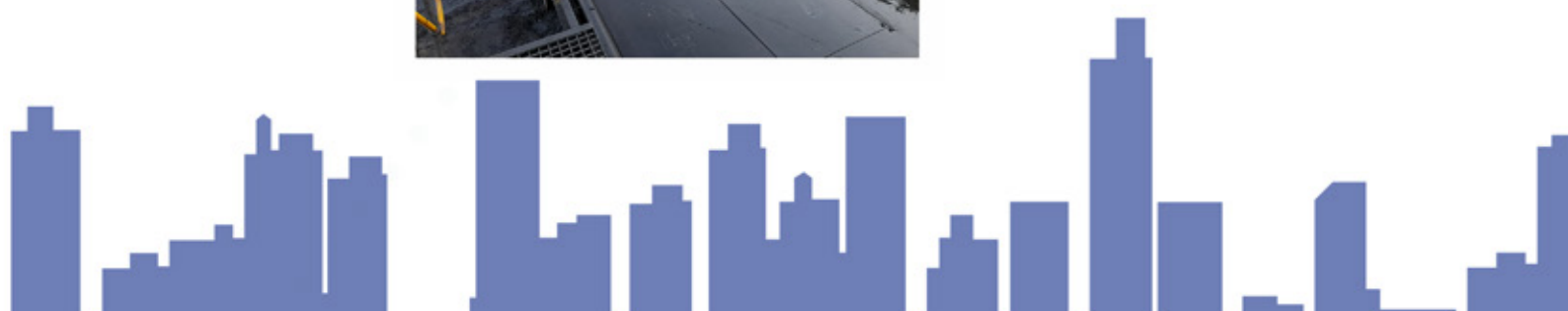
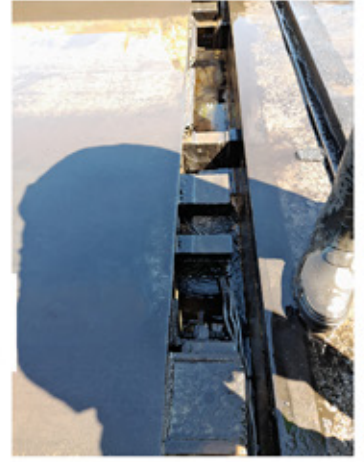

## COMPANY BACKGROUND

Twin Corner Construction and Projects 102 cc was founded on 01/03/2011 following careful consideration of management.

We are registered as a close corporation, under section 12,13,14, 27, 29, 47 and 60. Regulations 2,5 and 17 of Close Corporation Act of South Africa incorporated with the department of trade and industry.

The name of the close corporation is called Twin Corner Construction and Projects 102 cc.

## MISSION STATEMENT

We strive to develop superior product and business services for our potential clients through state-of-the-art technology, innovation, leadership, client satisfaction and partnerships.

## OTHER SERVICES WE RENDER AND SUPPLY

### ENGINEERING SUPPLIES

Pressure Gauges . Valves  
Seals and Gaskets  
Bearings . Drive Shaft Gears

### INDUSTRIAL CLEANING

Grass Cutting  
Office Cleaning  
Tree Priming

### BUILDING CONSTRUCTION

Renovations  
Fencing  
Gate Manufacturing

OPGW Cable . Lighting Plant . Grinding Elements . Composite & Glass Disk Insulators

Reg No: 2011/024862/23 | BBEE Level 1 | CSD: MAAA0369345 | VAT: 4070312949  
Vendors - Glencore: 3045333 | Eskom: 11082141 | Arnot OPCO: 101681  
Honeywell: 2102406

### OFFICE ADDRESS:

6 / 4 BUFFALO STREET  
WITBANK  
1035

### POSTAL ADDRESS:

P O BOX 17251  
WITBANK  
1035

BBEE RATING CERTIFICATE: Level 1 (ONE)  
COMPANY REGISTERED DATE: 01/03/2011  
COMPANY CONTACT PERSON:  
MR GREGORY XOLANI SHABANGU

MOBILE: 074 328 9205 | 063 095 7308  
FAXLINE: 086 538 0741  
E-mail: twin.ccp@gmail.com